

E-66

99 E

FILED

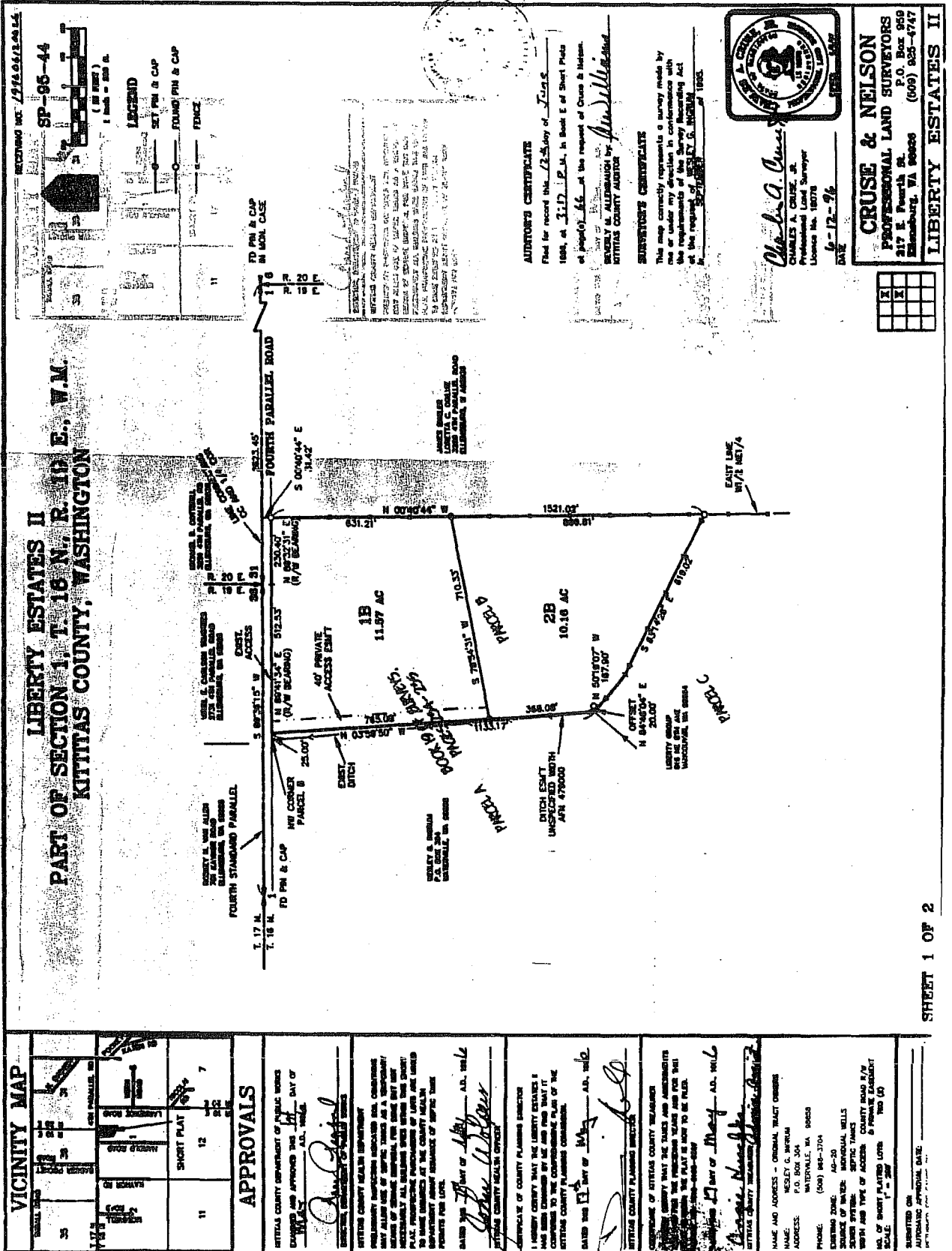

This sketch is furnished for informational purposes only and other parcels. No representation is made as to accuracy and the Company assumes no liability for any occurring by reason of reliance thereon.

Compliments of: Ameritite

AUTHOR'S CERTIFICATE
 Filed for record this 23rd day of July 1996, at 3:17 P.M. in Book E of Deed Plates at page 0146 at the request of Cruse & Nelson.
 REBECCY M. ALDRIBOUGH by *Rebecca Aldribough*
 KITITAS COUNTY AUDITOR

SURVEYOR'S CERTIFICATE
 This map correctly represents a survey made by me or under my direction in conformance with the requirements of the Survey Recording Act of the State of Washington, effective July 1, 1985.
 DATE 6-12-96

Charles A. Cruse, Jr.
 CHARLES A. CRUSE, JR.
 Professional Land Surveyor
 License No. 18078
 DATE 6-12-96

CRUSE & NELSON
 PROFESSIONAL LAND SURVEYORS
 217 E. Fourth St.
 Ellensburg, WA 98926 (509) 825-4747
 LIBERTY ESTATES II